

CAMP INFORMATION

DAY CAMP

GRADES 1ST-8TH

JUNE 10TH

\$60 *Bring 5 campers from your school and get a \$10 discount per player.

(8-4PM, lunch will be from noon-1pm)

This camp focuses on fundamental basketball skills. Camp structure includes individual fundamentals, games, competition, t-shirts, prizes, admission to home games, and individual evaluations. There will a supervised lunch break from noon to 1 p.m. that includes a pizza party.

GUARD & POST DEVELOPMENT

GRADES 8-12+

JUNE 21ST

\$75 *Bring 5 campers from your school and get a \$20 discount per player.

(Camp will run from 9am-noon)

This camp focuses on teaching players a variety of ways to score from both the guard and post positions. Players will learn footwork, positioning, and finishing designed to take them to the next level.

Camp includes a T-shirt, lunch, evaluations, and admission to home games.

JUNIOR ELITE CAMP

GRADES 1ST-8TH

AUGUST 12TH-14TH

\$150 *Bring 5 campers from your school and get a \$20 discount per player.

(8-4PM all days, lunch NOT included)

This camp focuses on developing post and perimeter skills for all players designed to elevate your game to the next level.

Camp structure includes individual fundamentals, games, competitions, rock climbing, t-shirts, prizes, admission to home games, and individual evaluations. There will a supervised lunch break from noon to 1 p.m. Please send a lunch with the camper.

These camps are open to any and all entrants - limited only by age, grade level, and/or gender.

FOR MORE INFORMATION - If you have any questions, call 712-232-2160, Monday through Friday, 8am to 4:30pm. Registration forms can be found online at <http://womensbasketball.uwstoutsportscamps.com>

Online registration is available and **walk-ups are welcome.**

LOCATION

Camps are held at the Johnson Fieldhouse on the UW-Stout campus, 220 13th Ave E Menomonie, WI 54751. Campers should bring their own water bottle. No street shoes will be allowed in the gym.

CONFIRMATION

Upon receipt of registration and total payment, a confirmation packet along with health and insurance forms will be EMAILED to you. These forms must be filled out and brought along to camp check-in.

REFUND POLICY/CANCELLATIONS

A full refund will be given to an applicant if your application is received after the camp has reached the enrollment limit. Early cancellation due to a medical excuse will receive a full refund, minus a \$25 cancellation fee, if the cancellation is made in writing, prior to the start of camp and accompanied by a physician's statement. A camper departing camp due to an injury received at camp will receive a prorated refund, minus a \$25 cancellation fee. All other cancellations will receive payment back, minus a \$50 cancellation fee, if notification is made at least one week prior to the start of camp. NO refunds will be given for no-shows or campers sent home for disciplinary reasons. Allow up to four weeks for refunding processing.

INSURANCE

Campers are required to have their own health insurance policy. Health and medical authorization forms will be emailed to you with your confirmation packet. A physical is not required for these camps.

HEALTH SERVICES

CPR-certified first-responders are on staff. Emergency service will be on call at all times.



2019 SUMMER CAMPS

JUNE 10TH - Day Camp

JUNE 21ST - Guard & Post Development

AUGUST 12-14TH - Junior Elite Camp

COACHING STAFF

REGISTRATION INFORMATION

HEAD COACH

HANNAH IVERSON

Hannah Iverson officially took over in April of 2018.

"I look forward to having a part in developing these young ladies in all areas of their lives. We will have a high level of expectations on the basketball court, but developing young women that are ready to take on the world will be our main goal."



Prior to becoming the Blue Devils' head coach, Iverson was the director of player development for women's basketball at NCAA Division I UW-Green Bay, a position she began in October, 2016. Iverson held a similar position - director of basketball operations - at the University of Illinois from 2014-16. Iverson spent two years at NAIA member Ashford University in Clinton, Iowa, as an assistant women's basketball coach for the 2012-14 school years.

A native of Eau Claire, Iverson played her high school basketball at Eau Claire North where she helped the Huskies to three Big Rivers Conference titles and was a two-time conference player of the year.

GO BLUE DEVILS!

ASSISTANT COACH

ALEXIS FOLEY

Alexis Foley begins her second year as a Blue Devil assistant coach.



An All-NSIC, All-Region, and All-American HM guard at NCAA Division II Winona State, Foley coached a season at her alma mater after leading the Warriors to a 30-4 overall record, the best record in school history, and to their first NSIC championship title. She played two seasons at Division I Illinois State University before transferring to Winona State.

ASSISTANT COACH

KYLEIGH HEBERT

Kyleigh Hebert begins her third year as an assistant women's basketball coach with the 2018-19 season.

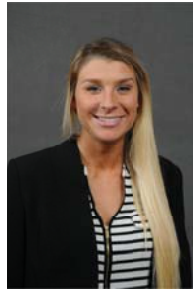

Hebert was a four-year player for the Blue Devils, earning All-WIAC first team honors her senior year when she averaged 11.2 points per game. A three-time team captain, finished her Blue Devil career with 821 points and 235 assists.

Personal Data - Print clearly and fill in completely (one child per application).

() ()

Last Name _____ First _____ M. _____

Home Address (street) _____ Home Phone (with area code) _____

City _____ State _____ Zip _____ Parent Work Phone (with area code) _____

T-Shirt size _____ Adult: S _____ M _____ L _____ XL _____ Youth: S _____ M _____

Name of School in Fall 2018 _____ Age _____ Height _____

Grade Fall '18 _____ Year of H.S. Graduation _____

ENDORSEMENTS - Signatures below are required or application will be returned.

I, the undersigned, hereby recommend the above named as a serious student and as one who can be expected to abide by all camp rules and regulations. Furthermore, I understand that UW-Stout, may take photographs and videos of camp participants and activities. I agree that UW-Stout, shall be the owner of and may use such photographs and/or videos relating to the promotion of future camps. I relinquish all rights that may claim in relation to the use of said photographs/videos.

Signature of parent or guardian _____ E-mail _____

Camp Choice

_____ Session I: Day Camp, June 10th (grades 1-8) _____ (\$60) _____ Group Discount _____

_____ Session II: Guard & Post Development, June 21st (grades 8-12+) _____ (\$75) _____ School _____

_____ Session III: Jr. Elite Camp, August 12-14th (grades 1-8) _____ (\$150) _____ Campers 1 _____

_____ 2 _____

_____ 3 _____

_____ 4 _____

_____ 5 _____

Method of Payment - Payment in full required with application. Check the appropriate space below.

_____ Check (payable to UW-Stout)

_____ Visa _____ Mastercard (there will be a 5.5% convenience fee added to a credit card payment)

Card # _____ Exp. Date _____ CCV # _____

Cardholder's name (print clearly) _____

Cardholder's signature _____

\$ _____ Total Payment

Register online at: <http://womensbasketball.uwstoutportscamps.com> or mail completed application and payment in full to UW-Stout Women's Basketball, 220 13th Ave E, Menomonie, WI 54751. Upon receipt of application and payment in full, we will email a packet along with health and insurance forms to be filled out and brought to camp check-in.